



Introduction to

Axiom Intelligence Reporting

Web Tutorial 2019.2 DSS Release

6 Part Web-Tutorial Series



Jen Rispoli
Product Owner, DSS

Lesson 1: The basics. The navigation bar.

Lesson 2: Drilling into the data.

Lesson 3: Creating a tooltip.

Lesson 4: Using bookmarks.

Lesson 5: Applying filters. Using slicers.

Lesson 6: Syncing the model. Security.

KaufmanHall

Lesson 5

Example #5

Inpatient Admitting Provider Utilization Analysis

- Selectors to filter based on MDC, timeframes and Entity.
- KPI box visualizations based on a dimension/measure with ability to set goal (previous year) and calculate variance.
- Table visualization with Provider and Cases.
- Scatter chart with ALOS on Y Axis, Direct Cost per Case on X axis, Provider as circle icon and cases representing size of circle icon.
- Stacked bar chart with Direct Cost per Case as the value, Provider as the bar and Dept.Division at the legend.
- Matrix visualization with Division and drill path to Department and Cost Item as the rows. Multiple key dimensions and measures as the values (displayed as columns).
- Tooltip applied to scatter chart representing multiple card visualizations and a pie chart.

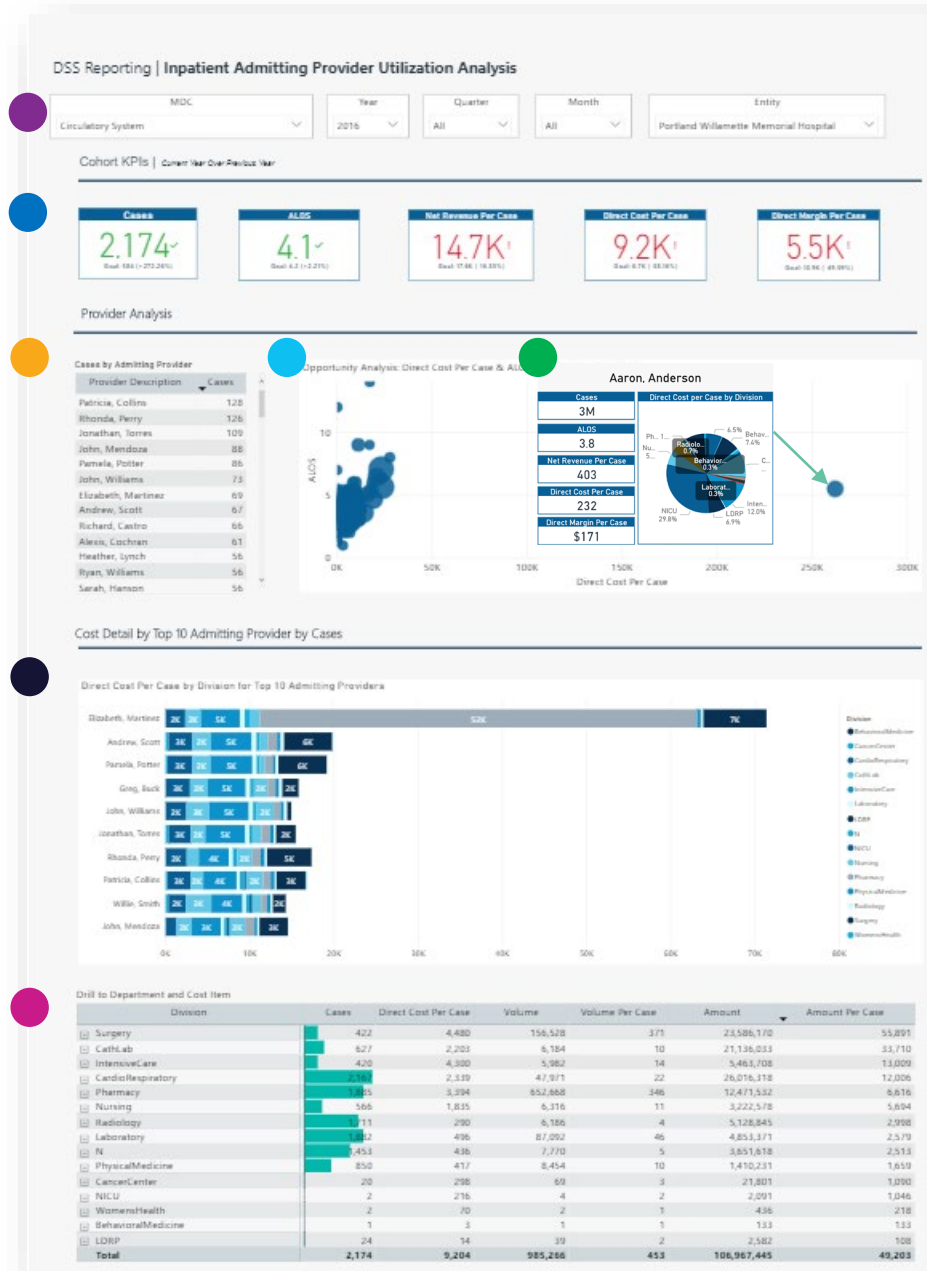

In order to utilize this training report you must have MDC filled out in Axiom.
This report utilizes MDC short description column.

KaufmanHall

AXIOM

Thank You